

1 2 3 5 6 7

A

A

B

B

D

D

E

E



FACADE MATERIALS

- 1) TRAVERTINE TILES TYPE CLADDING
- 2) SAND CEMENT RENDERING - WHITE PAINT
- 3) SAND CEMENT RENDERING - GREY PAINT
- 4) ALL APERTURES TO BE IN WHITE ALUMINIUM
- 5) BALCONY RAILINGS TO BE GLASS
- 6) MAIN DOOR TO BE WHITE ALUMINIUM
- 7) GARAGE DOOR TO BE WHITE INSULATED METAL DOOR

01
A07

Elevation

Scale 1:125 on A3

1

2

3

5

6

7

A

B

D

E

A

B

D

E

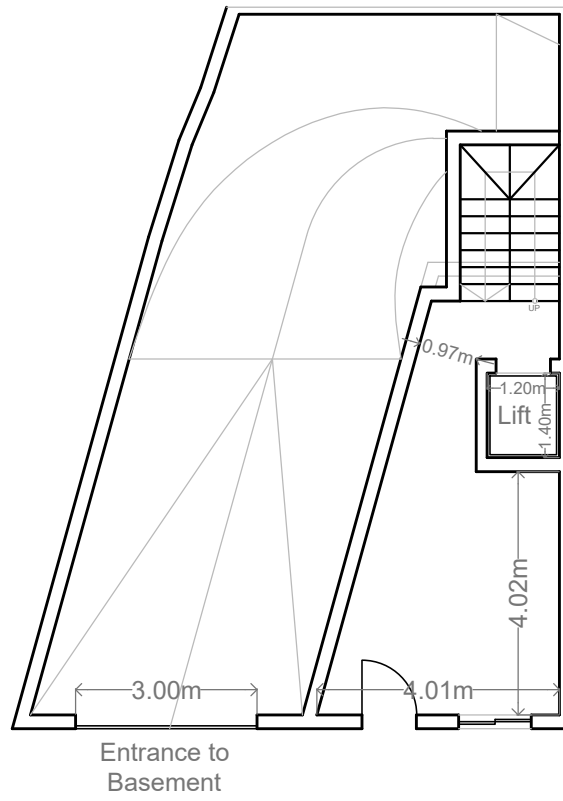

01 Ground Floor
A02 Block A Scale 1:125 on A3

Block A
Apartment 1 / 2
Interior Area 84m²
Exterior Area (Front) 16.3m²
Exterior Area (Back) 3.9m²
Total Area 104.2m²

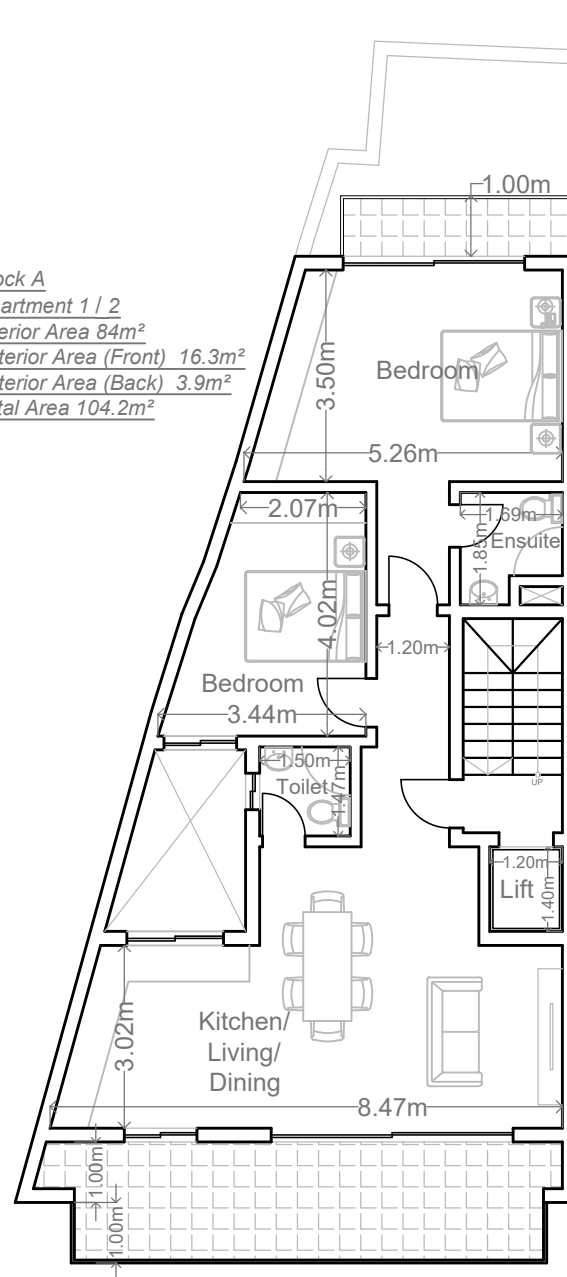

02 First & Second Floors
A02 Block A Scale 1:125 on A3

Block A
Apartment 3
Interior Area 50m²
Exterior Area (Front) 24m²
Exterior Area (Back) 8m²
Total Area 85m²

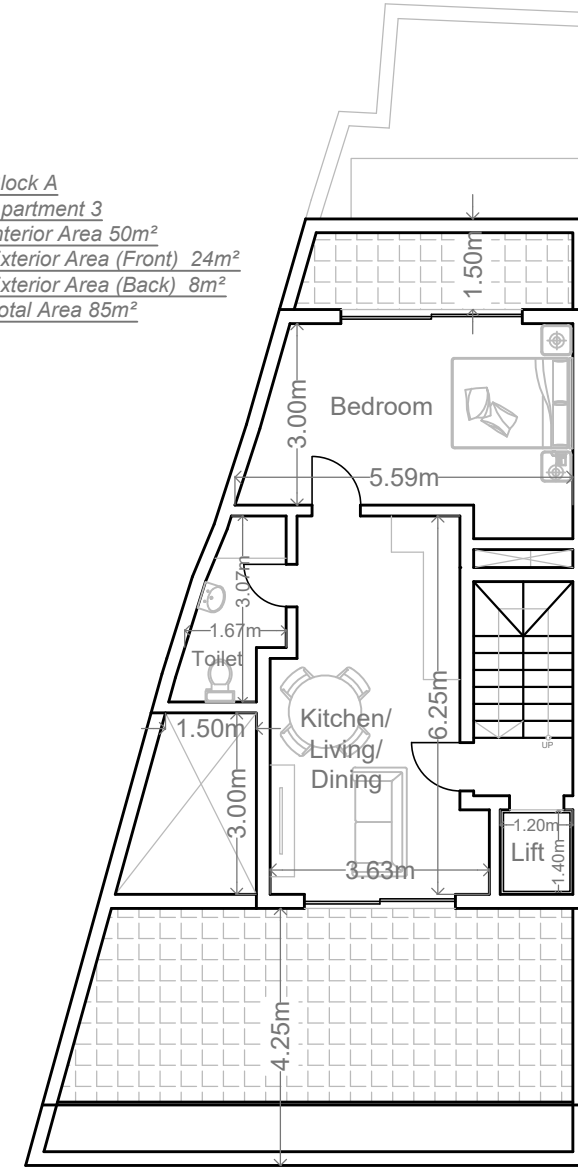

03 Recessed Floor
A02 Block A Scale 1:125 on A3

1 2 3 5 6 7

A

A

B

B

D

D

E

E



FACADE MATERIALS

- 1) TRAVERTINE TILES TYPE CLADDING
- 2) SAND CEMENT RENDERING - WHITE PAINT
- 3) SAND CEMENT RENDERING - GREY PAINT
- 4) ALL APERTURES TO BE IN WHITE ALUMINIUM
- 5) BALCONY RAILINGS TO BE GLASS
- 6) MAIN DOOR TO BE WHITE ALUMINIUM
- 7) GARAGE DOOR TO BE WHITE INSULATED METAL DOOR

01
A07

Elevation

Scale 1:125 on A3

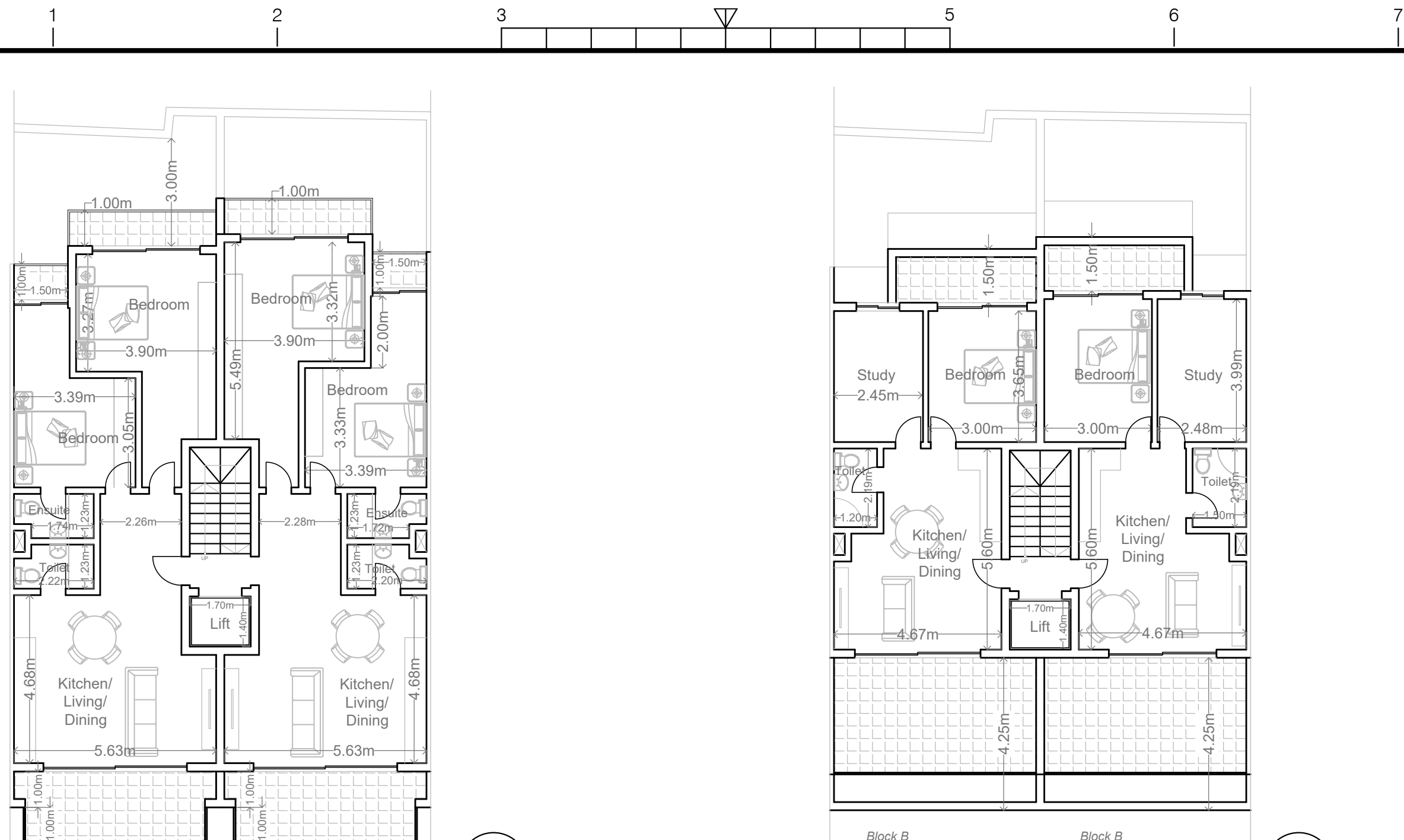

Block B
 Apartment 3 / 5
 Interior Area 78m²
 Exterior Area (Front) 10.6m²
 Exterior Area (Back) 5.6m²
 Total Area 94.2m²

Block B
 Apartment 4 / 6
 Interior Area 80m²
 Exterior Area (Front) 10.6m²
 Exterior Area (Back) 5.6m²
 Total Area 96.2m²

01 First & Second Floor Plan
 A04 Scale 1:125 on A3

Block B
 Apartment 7
 Interior Area 53m²
 Exterior Area (Front) 18.3m²
 Exterior Area (Back) 6.2m²
 Total Area 77.5m²

Block B
 Apartment 8
 Interior Area 55m²
 Exterior Area (Front) 18.3m²
 Exterior Area (Back) 6.5m²
 Total Area 79.8m²

02 Recessed Floor Plan
 A04 Scale 1:125 on A3

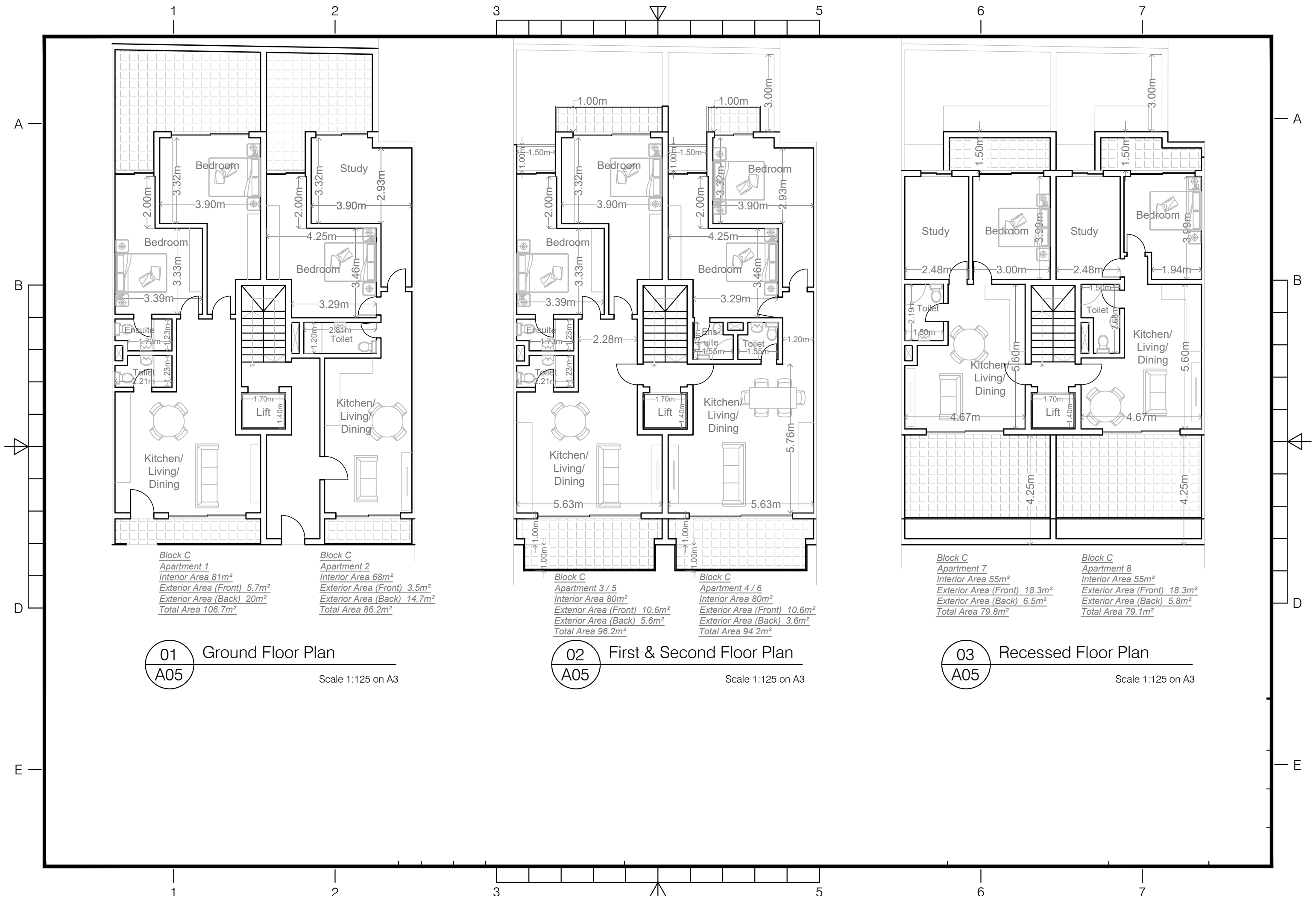

01 Ground Floor Plan
 A05 Scale 1:125 on A3

<p><i>Block C</i> <i>Apartment 1</i> <i>Interior Area 81m²</i> <i>Exterior Area (Front) 5.7m²</i> <i>Exterior Area (Back) 20m²</i> <i>Total Area 106.7m²</i></p>	<p><i>Block C</i> <i>Apartment 2</i> <i>Interior Area 68m²</i> <i>Exterior Area (Front) 3.5m²</i> <i>Exterior Area (Back) 14.7m²</i> <i>Total Area 86.2m²</i></p>
---	--

02 First & Second Floor Plan
 A05 Scale 1:125 on A3

<p><i>Block C</i> <i>Apartment 3 / 5</i> <i>Interior Area 80m²</i> <i>Exterior Area (Front) 10.6m²</i> <i>Exterior Area (Back) 5.6m²</i> <i>Total Area 96.2m²</i></p>	<p><i>Block C</i> <i>Apartment 4 / 6</i> <i>Interior Area 80m²</i> <i>Exterior Area (Front) 10.6m²</i> <i>Exterior Area (Back) 3.6m²</i> <i>Total Area 94.2m²</i></p>
--	--

03 Recessed Floor Plan
 A05 Scale 1:125 on A3

<p><i>Block C</i> <i>Apartment 7</i> <i>Interior Area 55m²</i> <i>Exterior Area (Front) 18.3m²</i> <i>Exterior Area (Back) 6.5m²</i> <i>Total Area 79.8m²</i></p>	<p><i>Block C</i> <i>Apartment 8</i> <i>Interior Area 55m²</i> <i>Exterior Area (Front) 18.3m²</i> <i>Exterior Area (Back) 5.8m²</i> <i>Total Area 79.1m²</i></p>
--	--

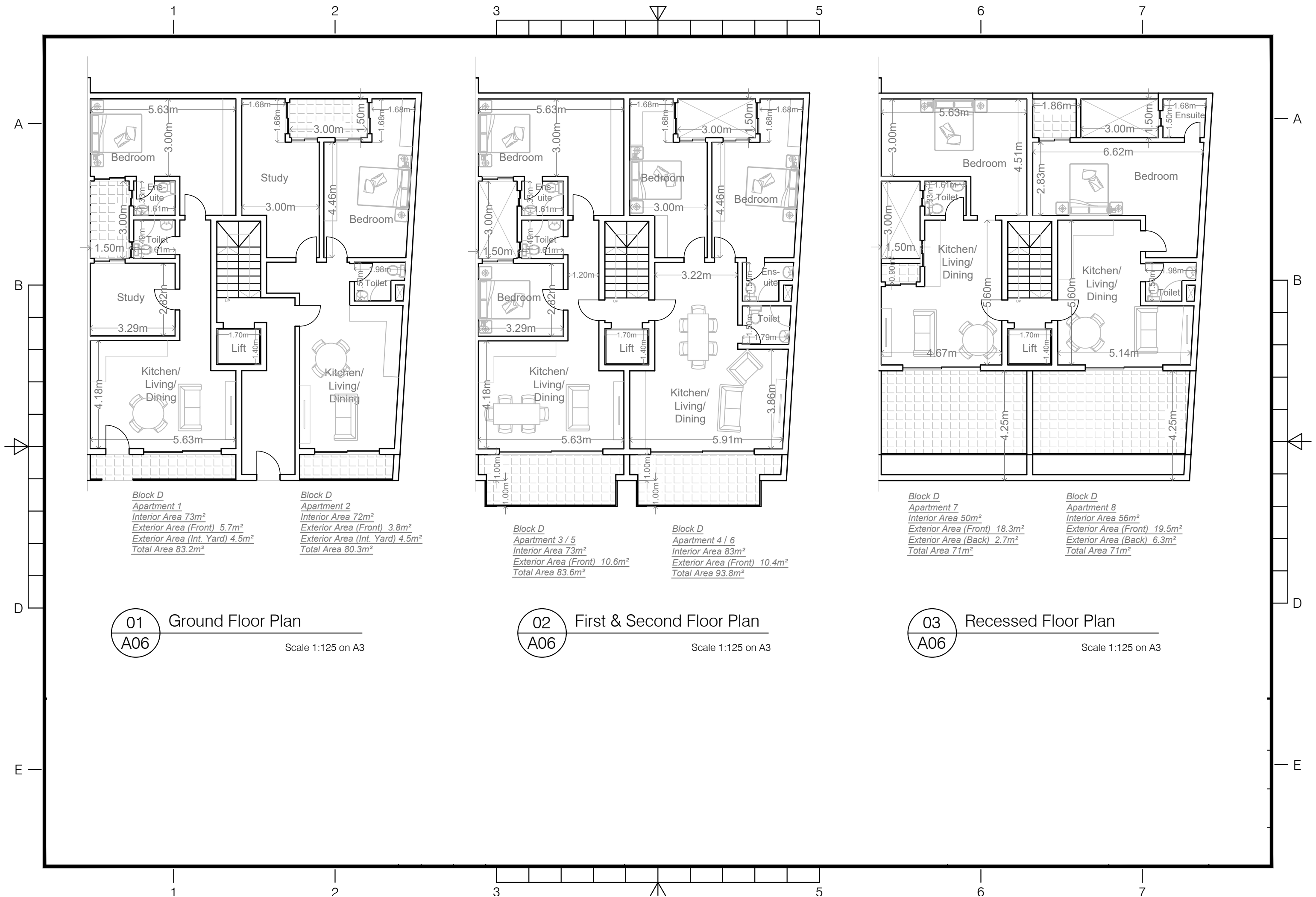

01 Ground Floor Plan
 A06 Scale 1:125 on A3

02 First & Second Floor Plan
 A06 Scale 1:125 on A3

03 Recessed Floor Plan
 A06 Scale 1:125 on A3

Block D
Apartment 1
Interior Area 73m²
Exterior Area (Front) 5.7m²
Exterior Area (Int. Yard) 4.5m²
Total Area 83.2m²

Block D
Apartment 2
Interior Area 72m²
Exterior Area (Front) 3.8m²
Exterior Area (Int. Yard) 4.5m²
Total Area 80.3m²

Block D
Apartment 3 / 5
Interior Area 73m²
Exterior Area (Front) 10.6m²
Total Area 83.6m²

Block D
Apartment 4 / 6
Interior Area 83m²
Exterior Area (Front) 10.4m²
Total Area 93.8m²

Block D
Apartment 7
Interior Area 50m²
Exterior Area (Front) 18.3m²
Exterior Area (Back) 2.7m²
Total Area 71m²

Block D
Apartment 8
Interior Area 56m²
Exterior Area (Front) 19.5m²
Exterior Area (Back) 6.3m²
Total Area 71m²

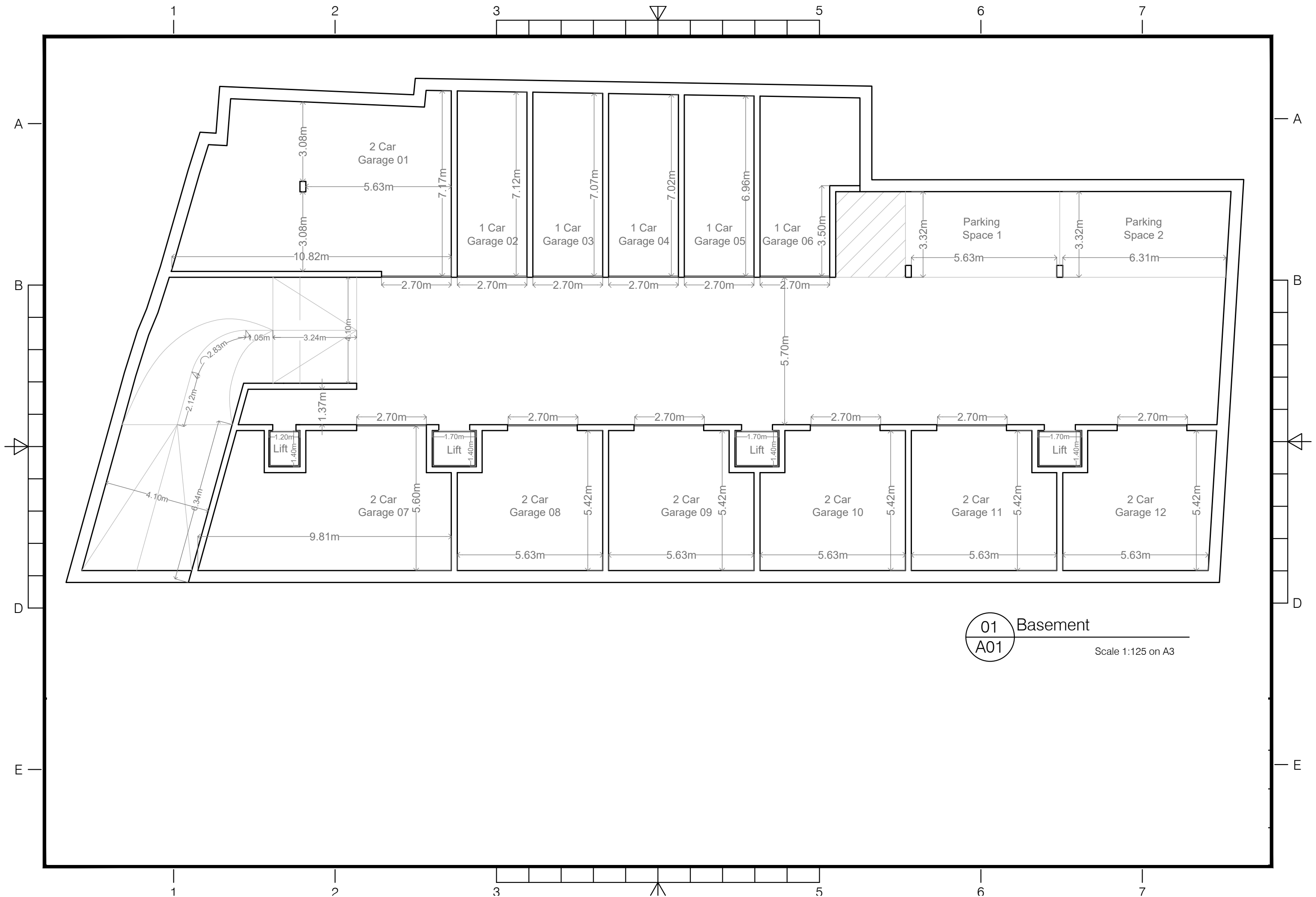

01 Basement
 A01
 Scale 1:125 on A3

1

2

3

5

6

7

A

A

B

B

D

D

E

E

1
A02

01
A08

Roof Floor Plan

Scale 1:125 on A3

Block A
Apartments 1/ 2/ 3

Block B
Apartments 1/ 3/ 5/ 7

Block B
Apartments 2/ 4/ 6/ 8

Block C
Apartments 1/ 3/ 5/ 7

Block C
Apartments 2/ 4/ 6/ 8

Block D
Apartments 1/ 3/ 5/ 7

Block D
Apartments 2/ 4/ 6/ 8

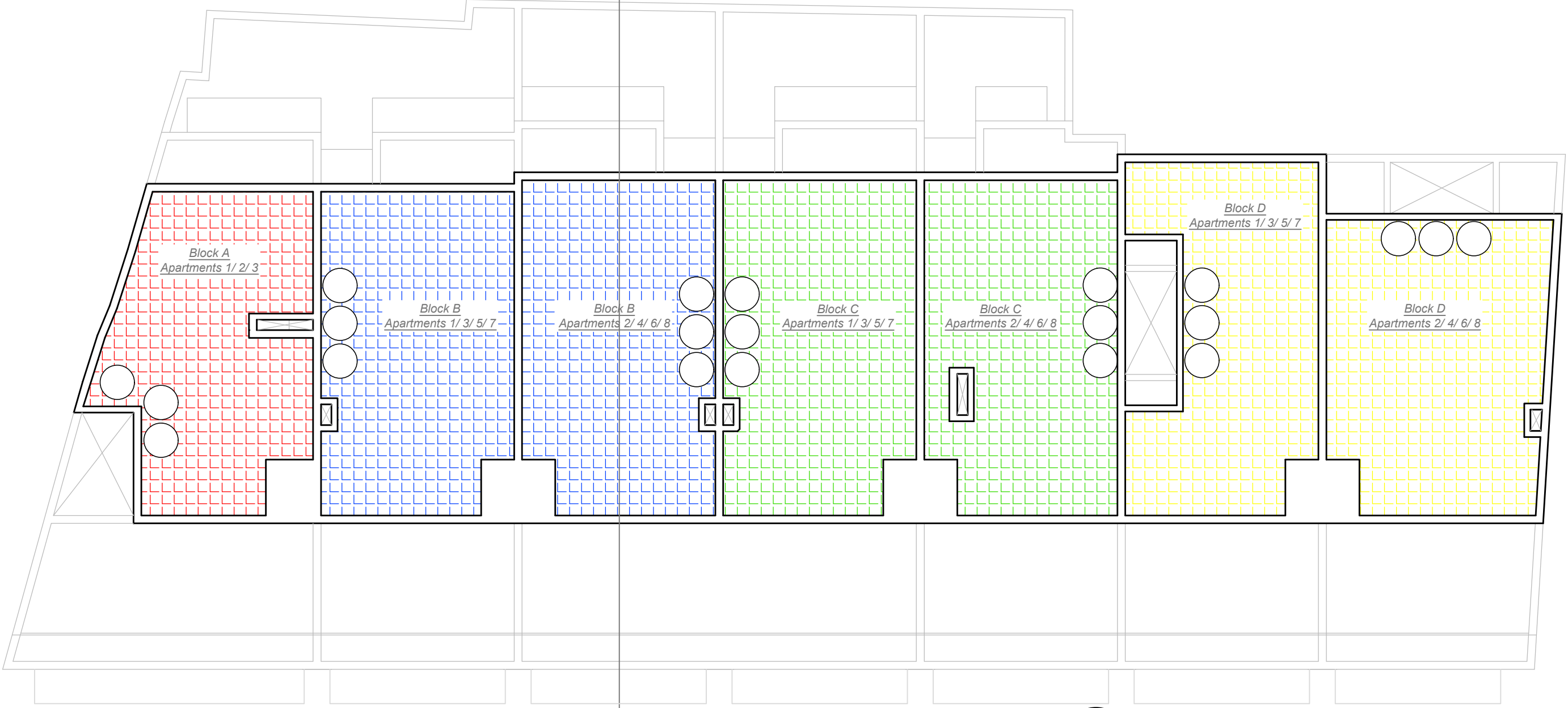

				Internal area	External Area	Total Area		
Block A:	Ground Floor							
	First Floor	1	2 Bed / 2 Bath	84	20.2	104.2	€ 145,000.00	€ 5,000.00
	Second Floor	2	2 Bed / 2 Bath	84	20.2	104.2	€ 150,000.00	€ 5,000.00
	Third Floor	3	2 Bed / 2 Bath	50	32	82	€ 145,000.00	€ 5,000.00
Block B:	Ground Floor	1	3 Bed / 2 Bath	100	37.7	137.7	€ 145,000.00	€ 5,000.00
	Ground Floor	2	2 Bed / 1 Bath	69	24	93	€ 120,000.00	€ 5,000.00
	First Floor	3	2 Bed / 2 Bath	78	16.2	94.2	€ 140,000.00	€ 5,000.00
	First Floor	4	2 Bed / 2 Bath	80	16.2	96.2	€ 140,000.00	€ 5,000.00
	Second Floor	5	2 Bed / 2 Bath	78	16.2	94.2	€ 145,000.00	€ 5,000.00
	Second Floor	6	2 Bed / 2 Bath	80	16.2	96.2	€ 145,000.00	€ 5,000.00
	Third Floor	7	1 Bed / 1 Bath	53	24.2	77.2	€ 140,000.00	€ 5,000.00
	Third Floor	8	1 Bed / 1 Bath	55	24.5	79.5	€ 140,000.00	€ 5,000.00
Block C:	Ground Floor	1	2 Bed / 2 Bath	81	25.7	106.7	€ 130,000.00	€ 5,000.00
	Ground Floor	2	2 Bed / 2 Bath	68	18.2	86.2	€ 110,000.00	€ 5,000.00
	First Floor	3	2 Bed / 2 Bath	80	16.2	96.2	€ 140,000.00	€ 5,000.00
	First Floor	4	2 Bed / 2 Bath	80	14.2	94.2	€ 135,000.00	€ 5,000.00
	Second Floor	5	2 Bed / 2 Bath	80	16.2	96.2	€ 145,000.00	€ 5,000.00
	Second Floor	6	2 Bed / 2 Bath	80	14.2	94.2	€ 140,000.00	€ 5,000.00
	Third Floor	7	1 Bed / 1 Bath	55	24.8	79.8	€ 135,000.00	€ 5,000.00
	Third Floor	8	1 Bed / 1 Bath	55	23.8	78.8	€ 135,000.00	€ 5,000.00
Block D:	Ground Floor	1	2 Bed / 2 Bath	73	10.2	83.2	€ 120,000.00	€ 5,000.00
	Ground Floor	2	2 Bed / 1 Bath	72	8.3	80.3	€ 110,000.00	€ 5,000.00
	First Floor	3	2 Bed / 2 Bath	73	10.6	83.6	€ 130,000.00	€ 5,000.00
	First Floor	4	2 Bed / 2 Bath	83	10.4	93.4	€ 130,000.00	€ 5,000.00
	Second Floor	5	2 Bed / 2 Bath	73	10.6	83.6	€ 135,000.00	€ 5,000.00
	Second Floor	6	2 Bed / 2 Bath	83	10.4	93.4	€ 135,000.00	€ 5,000.00
	Third Floor	7	1 Bed / 1 Bath	50	21	71	€ 130,000.00	€ 5,000.00
	Third Floor	8	1 Bed / 1 Bath	56	25.8	81.8	€ 130,000.00	€ 5,000.00
Garages :	Basement	1	2 Car Garage				€ 38,000.00	€ 1,000.00
		2	1 Car Garage				€ 22,000.00	€ 1,000.00
		3	1 Car Garage				€ 22,000.00	€ 1,000.00
		4	1 Car Garage				€ 22,000.00	€ 1,000.00
		5	1 Car Garage				€ 22,000.00	€ 1,000.00
		6	1 Car Garage				€ 22,000.00	€ 1,000.00
		7	2 Car Garage				€ 38,000.00	€ 1,000.00
		8	2 Car Garage				€ 35,000.00	€ 1,000.00
		9	2 Car Garage				€ 35,000.00	€ 1,000.00
		10	2 Car Garage				€ 35,000.00	€ 1,000.00
		11	2 Car Garage				€ 35,000.00	€ 1,000.00
		12	2 Car Garage				€ 35,000.00	€ 1,000.00
		13	Parking Space 1				€ 12,000.00	€ 1,000.00
		14	Parking Space 2				€ 12,000.00	€ 1,000.00